ProbeChem®
Expedite Your Scientific Research

Certificate of Analysis

WWW.PROBECHEM.COM

Global Supplier of Chemical Probes, Inhibitors & Agonists.

Product Name : Ipragliflozin
Cat. No. : PC-44115
CAS No. : 761423-87-4
Batch No. : PC-4411501
Chemical Name : D-Glucitol, 1,5-anhydro-1-C-[3-(benzo[b]thien-2-ylmethyl)-4-fluorophenyl]-, (1S)-

PHYSICAL AND CHEMICAL PROPERTIES

Molecular Weight : 404.4518
Molecular Formula : $C_{21}H_{21}FO_5S$
Storage :

Powder	-20°C	3 years
	4°C	2 years
In solvent	-80°C	6 months
	-20°C	1 month

Chemical Structure :

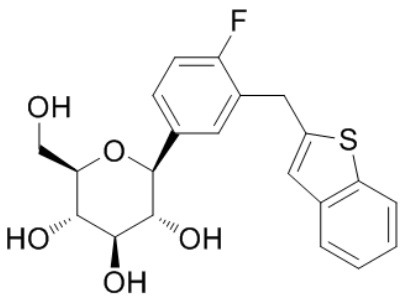

ANALYTICAL DATA

Appearance : Solid powder
^{1}H NMR Spectrum : Consistent with
HPLC : Consistent with
NP : Consistent with
Purity (HPLC) : >98%
Conclusion : The product has been tested and complies with the given specifications.

Caution: Product has not been fully validated for medical applications. Lab Use Only!

E-mail: tech@probechem.com